

2022
DENICE CATALOG

HERA

estetik - medikal

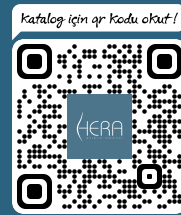

 her aestetik  her aestetik  her a_ estetik  her aestetikmedikal

aesthetic - medical



Follow us!

HERA

estetik - medikal

İstanbul | Ankara | İzmir | Antalya

DIODE

Artemis 600H	: 4
Letra -D	: 5
Letra Sense	: 6
Ultra Sense XL	: 7
Ultra Sense Phenomenia	: 8
Dionex	: 9

IPL

Curva	: 10
Filter Sense	: 11
Harmony Diyot + IPL	: 12
EPL 1100	: 13

TATTOO REMOVAL

Mermaid-c	: 14
Tattoo Sense	: 15

MEDICAL

3D Ares HI-FU	: 16
Ares HI-FU	: 17
Deep RF	: 18
Pinxel RF	: 19
Onix	: 20
Reina Sense (Plazma)	: 21

SKIN CARE

Arcanum	: 22
Luna	: 23
Aqua Magic	: 24
Hydra Aqua XL	: 25
Beauty Sense	: 26
Beauty Sense Plus	: 27
Oxypeelix	: 28

SLIMMING

Emshape + RF	: 29
Emshape Sense	: 30
Emshape Fit	: 31
Emshape Duo	: 32
Ice Sculpture	: 33
Hot Cryo	: 34
Emshape	: 35
Silhouette	: 36
Smart Sense	: 37
Vans2	: 38
Micro Twin	: 39
Echocell II	: 40
G5 Vibrasyolu Masaj	: 41
Weight Sense	: 42
Ozone Sense	: 43
Vibra Plate	: 44
Trio Sense	: 45

ARTEMIS 600H

The diode laser is suitable for all skin types, (Skin types I-VI) including tanned skin, most hair colors, depths and diameters. The diode laser system Sapphire provides continuous contact cooling of the epidermis for maximal patient safety and comfort. Hair removal completely and permanently; Pain free, safe, fast and effective. Vertical design with 600w high power, effective cooling system Deionization device to ensure water safety and prolong lifetime of the machine.

- All seasons, comfortable hair removal with ice hand prob
- Modes;
- HR/treatment : Single shot in narrow areas
- SHR/super mode : Fast hair removal between 1-10 HZ on wide areas
- FineMod : Deeper treatment by adjustable millisecond feature
- 2 years warranty for both HP and the body.

TECH SPECS

Screen : 10,4" colorful touchscreen
Wavelength : 810 nm
Input power : 2000W
HP output power : 2000 W
HP spot size : 12x12 mm
Energy intensity : 1-120 J/cm²
Frequency : 1-10 Hz
Cooling : Contact cooling (-5 C)
Power supply : AC220V, 50Hz / AC110V, 60Hz
Sizes : 480 mm x 580 mm x 1100 mm
Weight : 60 kgs



Letra-D Sense

Clinically proven to deliver safe and effective hair removal on all skin and hair types, is the fastest diode laser platform of Hera Estetik. It is performed using gold standard 808nm diode laser technology, with energy penetrates deep into the dermis with high average power and a rapid 10 pulse-per-second repetition rate to heat the hair shaft and hair follicle, rather than destroy the oxygen organization around hair follicle.

- New generation diode
- Painless hair removal
- Icy hand prob
- HP : 808 nm
- Options :
3 blended configures as 755nm + 8080 nm + 1064 nm
- 2 years warranty for both HP and the body.
- 2 years limitless shots

TECH SPECS

Screen : 10,4" colorful touchscreen
Wavelength : 808-810 nm
HP spot size : 12x 20 mm
Energy intensity : 1-120 J/cm²
Frequency : 1-10 Hz
Cooling : Chiller cooling



Letra Sense

Clinically proven to deliver safe and effective hair removal on all skin and hair types, is the fastest diode laser platform of Hera Estetik. It is performed using gold standard 808nm diode laser technology, with energy penetrates deep into the dermis with high average power and a rapid 10 pulse-per-second repetition rate to heat the hair shaft and hair follicle, rather than destroy the oxygen organization around hair follicle.

- New generation diode
- Painless hair removal
- Seperate Diode + SHR functions
- HP : 808 nm
- Options : 3 blended configures as 755nm + 8080 nm + 1064 nm
- 2 years warranty for both HP and the body.
- 2 years limitless shots

TECH SPECS

Screen : 10,4" colorful touchscreen

Type : Diode + SHR

Wavelength : 808-810 nm

SHR : 640 -950 nm

Diode HP spot size : 12x 20 mm²

SHR HP spot size : 10x50 mm²

Diode frequency : 1-10 Hz

SHR frequency : 1-10 Hz

Energy intensity : 1-120 J/cm²

Frequency : 1-10 Hz

Cooling : Chiller cooling



JLTRA SENSEXL

- All seasons comfortable hair removal with icy tech hand prob
- Adjustable parameters according to skin type
- Choosing treatment area on LCD screen with default parameters
- 2 years warranty for both HP and the body.
- More convenient for all treatment areas
- 10x10mm big spot size 600w power
- Treatment for Chest hair, Armpit hair, leg hair, back hair and other big area.

The instrument is internally loaded with a TEC refrigeration system and an intelligent temperature monitoring sensor to ensure that the operating temperature of the machine is constant at 20 degrees Celsius. Make sure that the water temperature remains the same for 24 hours of continuous operation.

TECH SPECS

Screen : 10,4" colorful touchscreen
Wavelength : 808-810 nm
HP spot size : 12x 12 mm²
Input power : 2800 W
HP outer power : 600 W
Frequency : 1-10 Hz
Cooling : Water cooling
Power supply : AC 220V +/- 10%, 50 Hz



HERA
estetik-medikal





808nm wavelength effectively penetrates deep into and absorbed by the target chromophore.

The adequate pulse duration, energy density and epidermal cooling ensure an adequate thermal damage to the target tissue without damaging the surrounding tissue to achieve effective hair removal.

- CW (Continuous Wave) working principle
- Self checking system
- Long Pulse and Short Pulse combination for painless and comfortable treatment
- Adjustable 10 shots/sec at FHR mode
- Defaulted parameters on the screen

-2 years warranty for both HP and the body.

TECH SPECS

HP outer power : 600W
Wavelength : 808 nm
Modes : FHR/HR
HP spot size : 12x 12 mm²
Frequency : 1-10 Hz
Cooling : Water cooling
Sizes : 380x540x1250 mm
Weight : 55 kg



- Painless hair removal by its unique hand prob cooling tect of at -5 degree
- FHR/HR /SR modes
- 2 years warranty for both HP and the body.

The hair growth cycle is divided into three stages; Growth period, retrogression period, resting period. Growth period: active melanin is the best time to depilate. Hair follicles in the retrogressive and resting phases begin to weaken and cannot be completely destroyed because laser cannot effectively act on their roots.

TECH SPECS

Screen : 10,4" colorful touchscreen
Wavelength : 808 nm
HP spot size : 12x 12 mm²
Input power : 2000 W
Energy max : 120J/cm² (HR) / 18 J/cm² (FHR)
Frequency : 1-10 Hz
Cooling : Water cooling
Power supply : AC 220V, 50 Hz /AC 110V, 60 Hz
Sizes : 400x330x1200 mm
Weight : 55 kgs

4th GENERATION DIODE



CURVA

Hair removal, Skin rejuvenation, skin tightening, Vascular therapy, pigment therapy, acne therapy. Suitable for all skin types (including tanned skin) Meticulous care with fine soft hair and pain sensitive person!

- New generation icy hand prob
- IPL Sapphire glass hand prob
- Easy manual user
- Adjustable cooling degrees

TECH SPECS

Screen : 8" colorful touchscreen

HP spot size : 10x50 mm²

Wavelength : 610 – 1200 nm

Pulse width : 0,1 ms - 9,9 ms

Frequency : 1-10 HZ

Cooling system : Water cooling

Sizes : 450x410x1140 mm

Weight : 45 kgs



Filter SENSE

- IPL + E-Light + RF Multi-functional Skin Care Beauty
- Machine Hair Removal/Wrinkle Removal/Skin Rejuvenation
- Pigmentation Removal/Vascular Removal
- IPL RF Skin Tightening
- Promotes the Skin Elasticity
- Skin Tightening/Acne Removal
- Telangiectasis Therapy
- Face Lifting /Skin Whitening
- Fast hair removal with IPL and E-Light hand probs
- Safe treatment, 8th generation new tech of IPL + E-Light
- Have the possibility of dividing one shot into 8 equal parts
- High level cooling
- 3 shots in 1 sec

TECH SPECS

Screen : 10,4" colorful touchscreen
Frequency : 1-3 Hz/sec
HP glass : Sapphire
HP cooling : -5 degree
Pulse width : 0-10 ms

HP spot size : 8x40 mm²
Max energy : 50J/cm²
RF energy level : 1-9
Sizes : 55x36,5x38 cm
Weight : 30 kgs



HERA
estetik-medikal



HARMONY

DIODE + IPL

Diode laser hair removal technology is based on the selective dynamics of light and heat. The laser goes through the skin surface to reach the root of hair follicles, light can be absorbed and converted into heat damaged hair follicle tissue, so that to make hair lose regeneration capacity without injuring surrounding tissue. Slight pain, easy operation, high safety and permanent effects are some advantages of diode laser hair removal method.

Introducing Super Hair Removal Technology (SHR) laser- a revolutionary new method for permanent hair removal that is virtually pain & side effect free. In comparison to other slightly dated laser and IPL methods, SHR provides faster, safer and pain free hair reduction treatments for clients.

TECH SPECS

Screen : 12,1" colorful touchscreen

HP : Diode + IPL

Input power : 3000W

Power supply : 220V/15A, 50 Hz



EPL1100

Electrolysis is permanent hair removal. Regardless of the cause – heredity, metabolic, or hormonal conditions – electrolysis will permanently remove unwanted hair to reveal a glowing, confident you. A professional electrologist inserts a very fine needle (usually thinner than the hair being treated) into the natural opening of the hair follicle alongside the hair shaft. A tiny amount of electrical current is then applied to destroy the hair growth cells. Electrolysis is effective for all skin types, hair types, skin colors, hair colors, and areas of the body

Needle hair removal at 3 different working modes

- Therolysis
- Blend
- Flash

Treatment display

Treatment on yellow, red and white hairs



HERA
estetik-medikal



Mermaid-C

Powerful, uniform and stable Energy

Testing for single pulse energy or contiring pulses energy by Professional laser energy meter, it is keeping up to 800 mj, stable and no decrease

Spot size is cycle and without polarized

Testing with the same energy (300 mj) and frequency (10 Hz) situaiton, spot size and outputting energy is very stable, uniform and no polarized light but the fake of one and other similar devices are all unstable, energy decrease fast and polarized severly
532 NM-F 50 : Prominent pigment on the epidermis (age spots, cafe au lait spots etc) and tattoo removal for red and Brown etc

1064NM-F50 : Tattoo removal for black, blue and gray color etc... and pigment remooval for freckle, nevus of ota, age spots

1064NM-F0 : Acne, skin rejuvenation and whitening, facial deep cleaning, shrink large pores

TECH SPECS

Laser source : Q Switch ND Yag

Frequency : 1- 10 Hz

Wavelength : 532 nm – 1064 nm

Cooling system : Water cooling

Pulse energy : 20-1000 mj

Spot size : 1-5 mm

Power : 220V/110V – 50/60 Hz 10A

Sizes : 22x23x44 cm

Weight : 45 kgs



Follow us!

HERA
estetik-medikal



Tattoo Sense

Features of Laser Beauty Equipment Tattoo Sense

- Water- flow monitor: give the alarm, display abnormal water flow on the operating screen and stop warming-up automatically when there is small or no water flow
- Water-temperate monitor: give the alarm, show "high temp" on the screen when the temperature is in excess of 45 degrees
- Accurate infrared indication light makes the spot position more accurate and the utilization of light point increased
- Disassembly treatment hand

TECH SPECS

Screen : 5" LCD

Laser source : ND Yag solid laser (Q Switch KTP)

Wavelength : 1064 – 532 nm double wavelength

Max dynamic laser energy : 600 J / Static : 1.2 J

Cooling : Water and air cooling

Facul dia : 1-3 mm

Pulse duration : 6 MS

Pulse power : 0-1000 mj

Frequency : 1-6 Hz

Weight : 15 kgs (incl hp)

Power supply : 220V, 50 Hz // 110V, 60 Hz

Input power : 750 VA

Sizes : 45x30x22 cm



3D Ares-HE

Ultrasonic focusing reaches the SMAS layer with its specific high-energy focused ultrasound, improves the SMAS suspension, comprehensively solve the facial sagging and relaxation problems. It accurately positions the ultrasonic power on the SMAS 4.5mm under skin, performing the best effect of shaping, pulling and compacting for muscle growth and traction; impacts on the collagen layer 3mm under skin, making the collagen restructured and newborn, solving the aging problems by recovering elasticity, skin whitening, wrinkle removing and pores shrinking

- Anti aging treatment on the face area
- Helps for skin tightening, rejuvenation
- Helps for fat burn
- Heat effects on dermal collagens and collagen fibers
- Thermal effects on SMAS layer and fat layer
- Painless and comfortable treatment

TREATMENT AREAS

Jowl, face, arm, breast, buttocks, abdomen, thighs

TECH SPECS

Cartridges : Face 3,0 -4,5 mm // Body : 6-8-10-13 – 16 mm (Optional)

Electrical requirements : AC 100V – 240V / 47-63 Hz

Output power : 0,2 – 2 J (0,1J/step)

Pulse width : 1.0 – 10 mm (0.5 mm/step) // 5.0 – 25 mm (1.0 mm /step)

Sizes : 44x30x38 cm

Weight : 10 kgs



Ares-HIFU

An advancing new high intensity focused ultrasound technology designed instrument, change the traditional face lift wrinkle cosmetic surgery, on surgical wrinkle technology, the instrument will release highly concentrated focus sonic energy can penetrate into the deep SMAS fascia skin tissue and coagulation of high heat in the proper position, the deep dermis to stimulate the skin to produce more collagen and thus to tighten the skin, so the skin becomes firmer.

- Helps for skin tightening, rejuvenation and body shaping
- Helps for fat burn
- 18-24 month effectiveness
- Painless and comfortable treatment

TECH SPECS

Cartridges : Face 3,0 -4,5 mm // Body : 6-8-10-13 – 16 mm
(Optional)

Electrical requirements : AC 100V – 240V / 47-63 Hz

Output power : 0,2 – 2 J (0,1J/step)

Pulse width : 1.0 – 10 mm (0.5 mm/step) // 5.0 – 25 mm (1.0 mm /step)

Sizes : 38x31x31 cm

Weight : 32 kgs



DEEP RF

Instant Result, Safe&Comfortable No Epidermal Anesthesia & No Invasive Multiple Frequency: 3 different radio frequency adjustable; Two Handpieces: 25x8mm & 40x8mm spot size adaptable to different areas of face; Treatment Result: Skin tightening instantly, face shaping & wrinkle improvement with more and more healthy tone and elasticity.

- Helps skin tightening and rejuvenation
- Helps lifting and shaping
- Helps wrinkle removal and eyebrow removal
- Effective on jawline Improves elasticity
- Toning
- Effective on SMAS layer

TECH SPECS

Screen : 10.4" colorful screen
HP numbers : 2 pcs
Hand prob material : Titanium alloy
Energy level : 1-10 Hz (adjustable)
Energy intensity : 7 J/cm³ – 70 J/cm³
Pulse duration : 4-5 s
Penetration depth : 1,5mm/2,5mm/40 mm
Cooling degree : 1-10 degree
Thermal degree : 10- 25 degree
Power : 220V 50Hz // 110V 60 Hz
Income power : 620 VA
Sizes : 400x550x1100 mm
Weight : 35 kgs



Follow us!

HERA
estetik-medikal



PINXEL RF

Pinxel-V update RF microneedling with vacuum, push the topical deeper with one kind dual air chamber design, air is captured through enhanced tissue engagement, microneedles create channels and RF energy is delivered, as needles retract, air is released towards the skin, driving topicals deeper into the dermis, resulting in enhanced topical penetration up to 67% with the M and F Type needles.

- Helps skin wrinkle removal improvements
- Helps skin rejuvenation and collagen stimulation
- Helps reducing stretch Marks
- Improves leg, arm, abdomen, face, neck, décolleté, loosen
- Helps scar treatment
- Helps pores treatment

TECH SPECS

Working principle : Mono - Bipolar RF

Frequency : 2 mhz

Total RF treatment level : 1-10

Working modes : Fractional RF needle
(Fractional RF sublative)

Max energy : 50W

Needle depth : 0,5 – 3 mm (disposable)

Electric requirements : 100-240V Ac- 50/60 Hz

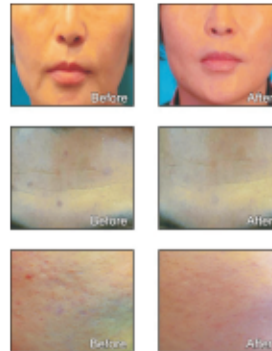

TREATMENT AREAS

- Eyes
- Neck and décolleté
- Face
- Arms and legs



ONIX

ONIX is RF energy (0,5 MHz/1 MHz / 2MHz) base device composed of the main body with LCD control panel, handpiece, microneedle cartridge (Patented ONIX tip), foot switch and power code. The device generates and delivers RF energy (0,5 MHz/1 MHz / 2MHz) into the dermis through the microneedle tip delivered RF energy converts into heat energy in the dermis as for intended use.

FOCUSED RF SYSTEM

- Recordable data score
- Adjustable RF energy pulse duration
- Energy intensity at 10 levels
- 0,5- 4 mm depth - Skin mode
- 0,5-1,5 sec RF time
- 1Mhz/2 Mhz

ISOLATED TREATMENT SYSTEM

- Cooling system
- 0,5 – 6 mm depth
- Sear mode
- Energy intensity at 10 levels
- 0,5-7 sec RF time
- Auto cooling system
- Single pulse by adjustable time (0,5 – 1,5 sec)

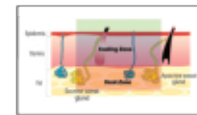
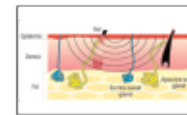
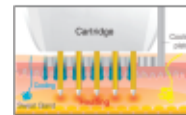

REINA

SENSE

- Rapid absorption of skin: TDDS plasma delivery technology, rapid opening of cell adhesion molecules (CAM), producing 60-200 times more shock, human absorption, the solution is instantly absorbed by the skin.
- Strong disinfection and sterilization: The plasma energy has a strong ability to disinfect, effectively destroy bacteria by avoiding the destruction of the molecular structure of bacteria and avoid causing various skin problems
- Anti-oxidation: The plasma energy causes the aging cells to shrink and recombine through the sputtering phenomenon, and at the same time inhibits the precipitation of melanin, leaving the skin bright and flawless.
- Open skin channel: Non-invasive superconductors increase the flow of nutrients between cells and promote cell uptake by stabilizing cavitation. And open the channel in the cell membrane to accelerate product absorption
- 4th form of the substance has never been found so beautiful
- Hot plasma
- Helps eyelid treatment
- Helps skin blemishing problems
- Helps wrinkle removal
- Helps collagen stimulation and improving elasticity
- Bacteria cleaning
- Skin cleaning and sterilisation



(Plasma Pen and Plasma Shower)

TECH SPECS

Hand prob number : 2
Screen : Colorful, touchscreen
Cooling system : Air cooling
Frequency : 50/60 Hz
Power supply : AC 100-240V
Sizes : 310x316x280 mm
Weight : 10 kgs





The Principle:

Skin Energy Activated Instrument by the Germany the latest trans dermal technology developed by using micro-electrical pulse, the carrier radio frequency, bipolar radio frequency, ultra-low temperature micro-four functions of eye surgery, and by mechanical therapy, pressure therapy, hyperthermia, magnetic four physical therapy after a comprehensive eye relief and repair. Waking the eye cells completely, recombinant fiber eye disorders, effective export pigmentation, dry skin of the eye to aging, a variety of bags under the eyes, swelling and dark circles, clouds bloodshot eye completely repaired, but also your charming face and eyes.

- Skin moisturising
- Skin tone balancing
- Prevents acne
- Cleans black spots
- Painless and comfort treatment



HAND PROBS

- | | |
|-----------------------|-------------------------|
| - Micro roller | - Bubble pen |
| - Aqua Peeling | - Needle free injection |
| - Oxygen | - RF |
| - Hot and cold hammer | - Scrubber |
| - Acne brush | - Ultrasonic |
| - LED micro brush | |



LUNA

- Skin tone balancing
- Cleans black spots
- Helps sebum releasing on the skin
- Painless and comfort treatment
- Helps fine wrinkle removing

HAND PROBS

- Vacuum
- Plasma
- Cooler
- Micro dermebrasion
- Ultrason
- RF + EMS

TECH SPECS

Hydrogen heat : 25-65 C
Output watt : 320W
Voltage : 110/220 V – 50/60Hz
Depth : 0,5-3 mm
Interface mode : 0,3-2 sec
auto/manuel
Dossage : 50 – 70 ml/min
Pressure : 300-600 kpa
Ultrasound freuency : 3m



HERA
estetik-medikal



AquaMagic

Remove all kinds of skin waste, restore healthy skin color-Micro bubble in the state of no pain in safety, deep cleansing, get rid of aging keratinocytes, eliminate sebum, and thoroughly remove all kinds of hair funnel department of impurities, mites and grease residues things.Promote microcirculation, revitalizing-can increase the oxygen content of the skin capillaries, and promote skin blood circulation, while the release of micro-bubbles in the active oxygen can give the skin anti-free radical effect, which can inhibit the skin ageing.Deep skin care-effective nutrition can be directly applied to the skin deep to help restore hydra elasticity of the skin.

- Skin tone balancing
- Cleans black spots
- Helps sebum releasing on the skin
- Painless and comfort treatment
- Helps fine wrinkle removing
- Acne treatment
- 4 working modes by 4 different hand probs

TECH SPECS

Hand probs: Aqua peeling – Oxygenfacial – Multipolar RF –
Needle free injection
Screen : 8" colorful, touchscreen
Power : 50 VA
Sizes : 47x40x105 cm
Weight : 20 kgs
Output power : 2000 W



Hydra Aqua XL

This is newest 6 in 1 facial skin care machine using h2 o2 generator make the purified water into hydrogen and oxygen ions water, the surface of the skin can produce H2 molecules, so that the water molecule cells can quickly penetrate the dermis. So as to achieve the effect of skin rejuvenation and whitening, give you a fresh face !

- Skin tone balancing
- Cleans black spots
- Helps sebum releasing on the skin
- Painless and comfort treatment
- Helps fine wrinkle removing
- Acne treatment 4 working modes by
- 4 different hand probs

TECH SPECS

Power: 350 W

Vacuum Pressure : 90 Kpa

Oxygen water flow : 30 L

Cold hammer temperature : 0-5 °C

Display : LED 7 Inch big touch screen

Size : 48cm X 22cm X 45cm

Gross Weight : 10 KG



HERA
estetik-medikal



YouTube



BEAUTY SENSE

- Hi frequency
- Ultrasound
- Sprey
- Iontophresis
- Brush
- Steam + Ozone
- Wood lamp
- Loop
- Hot cold hammer
- Crystal dermabration
- Vacuum

TECH SPECS

Power : C 110/240 VA – 50/60 HZ –
980 Watt

Sizes : 120,5 x58x52 cm

Weight : 50 kgs



HERA
estetik-medikal



BEAUTY SENSEPLUS

- Hi frequency
- Ultrasound
- Sprey
- Iontophoresis
- Scrubber
- Brush
- Steam + Ozone
- Wood lamp
- Microdermabrasion
- Loop
- Hot cold hammer
- Galvanic
- Towel heating
- Vacuum
- Hand prob sterilising

TECH SPECS

Power : C 110/240 VA – 50/60 HZ –
980 Watt

Sizes : 120,5 x58x52 cm

Weight : 50 kgs



oxypeelix

- Treatment Theory Water and Oxygen Jet Series is an effective acne treatment system, which mixes the water, medical oxygen and nutrition liquid sufficiently, and sprays out at the speed of 230m/s and act on the skin. The mixture particles penetrates from epidermis into deep dermis with 50-80m tiny granules and cleans the follicle and sebaceous gland completely.

- Product Description This new product is the multi-functional beauty equipment. It has five function hands which can tighten skin, remove acne, remove blackhead, freckle removal, tender skin whitening, moisturizing and clean skin. Hydro dermabrasion utilizes the natural healing powers of water and oxygen to effortlessly exfoliate the skin without the use of hard crystals or abrasive textured wands, generating deeply hydrated and healthier looking skin.

- Dermabrasion tips (9 different tips for each treatment)
- RF
- Oxygen spray
- LED mask

TECH SPECS

Sizes : 62x49x74 cm

Weight : 45 kgs

Voltage : 110/240 VA – 50/60 Hz



HERA
estetik-medikal



EMSHAPE + RF

- Helps fat burning and body shaping as well as improving muscles
- Helps slimming, losing weight
- Invasive device of combining HIFEM and RF Technologies of a total
- 30 min treatment
- RF heat increases up 43-45 degrees that helps burning fats
- Enriches lipolytic effect by stimulating metabolic HIFEM activity
- Pelvic floor treatment – stimulates pelvic muscles more than
- 11,000 times in 28 min

TECH SPECS

Screen : 18" colorful, touchscreen

Number of hps : 5

Power : 3000 W

Voltage : 100-240 V

Intensity : 7-10 Tesla

Working principle : HIFEM + RF

Cooling system : Air cooling

Sizes : 65x54x104,5 cm



EMSHAPE SENSE

- Helps fat burning and body shaping as well as improving muscles
- Helps slimming, losing weight
- Equivalent to 20,000 crunches and 20,000 squat effect only at 30 min treatment time
- Thanks to its HIFEM (High Intensity Focused Electro Muscle) system s oto improve buttocks, abdomen, arms, thighs shaping

TECH SPECS

Screen : 18" colorful, touchscreen

Number of hps : 2

Power : 2800 W

Voltage : 100-240 V

Intensity : 7-10 Tesla

Working principle : HIFEM

Cooling system : Air cooling

Sizes : 63x65x150 cm

Weight : 74 kgs



HERA
estetik-medikal



YouTube



EMSHAPE FIT

NEW

- Thanks to focused hi frequency electromagnetic system that stimulates muscles and reduces fats only within 30 min. by equivalent of 20,000 push ups
- Supports ideal body ratios
- Functions : body remodelling, abdomen muscles and arm muscles enlargement, basin modelling

TECH SPECS

Hand Probs: 2
Power Consumption: 2800W
Display: 8' Color, Touchscreen
Cooling System: Air cooling
Output Frequency: 5-100Hz
Output Intensity: 7 -10 Tesla
Material: ABS Plastic + Metal
Size: 54 X 65 X 104.5 cm
Weight: 68Kg



EMSHAPE[®]

DUO

Emshape Duo Using parallel RF application technology and high cooling technology, integrated in a treatment head, is the world's top technology in the field of beauty perfect show.

For all beauty customers to provide the ultimate shape of the sculpture experience.
The using of a revolutionary next platform to improve the body of local fat accumulation.

- Anti aging treatments RF
- Local body shaping
- EFC technology, monopolar hand probs
- Fat burning and collagen stimulation occurs by combing of paralel
- RF and HIFU technologies

TECH SPECS

Screen : 8" colorful, touchscreen
Number of hps : 2 (one for face an done for body)
Power : 350 W
Ultrasound frequency : 3 Hz
RF : 3 Hz
Cooling system : Air cooling
Electric : 11 /240V – 50/60 Hz



ICE Sculpture

Cryolipolysis, commonly referred to as fat freezing, is a nonsurgical fat reduction procedure that uses cold temperature to reduce fat deposits in certain areas of the body. The procedure is designed to reduce localized fat deposits or bulges that do not respond to diet and exercise.

Localised slimming, losing weight by 3 different vacuum hand probs plus 1 pc multipolar RF hand prob, cryolipolysis system

TREATMENT AREAS

- Abdomen
- Basin
- Arm
- Hips

TECH SPECS

Cooling degree : -10 // +10 degrees

Vacuum power : 20 kpa – 60 kpa (2,90 PSI – 8,70 PSI)

Electric requirement : 220-240 V, 50 HZ // 110V, 60 Hz

Power : 600 VA

Sizes : 70x50x180 cm

Weight : 65 kgs



HOT CRYO

Cryolipolysis, also known as "fat freezing" is a new procedure that involves the non-invasive cooling of body fat to break down fat cells, resulting in a reduction of body fat without damage to other tissues. The effect takes several months to be seen. During the procedure: A vacuum applicator is placed on the skin to bring it into contact with cooling panels. Patients feel a cold sensation for a few minutes, as it produces an anesthetic effect. The fat is cooled for up to an hour.

- Available to treat 4 areas at the same time
- 8 pcs hi quality cooler
- Supported by Japanese cooling system
- Stable vacuum power helps safety treatment
- No blockage occurs by hi quality filtering components
- CE approved Soft silicon materials

TECH SPECS

Screen : 10,4" colorful touchscreen

Output power : 3000W

Electric requirement : AC 110/240V –

50/Hz Sizes : 395x400x1200 mm

Weight : 70 kgs



HERA
estetik-medikal



EMSHAPE®

The non-invasive Electro-magnetic energy induces supramaximal muscle contractions. When exposed to supramaximal contractions, the muscle tissue is forced to adapt to such extreme condition, and results in muscle building and fat burning. We can use it for BUILD MUSCLE & BURN FAT, and it is NON-INVASIVE BUTTOCK LIFTING. We have WATER COOLING for PEMF handle

- Stimulates lymph system
- Helps fat burning and improves muscles
- 8 different working modes
- 2 hand probs

TECH SPECS

Screen : 10,3" colorful touchscreen

Cooling system : Air cooling



HERA
estetik-medikal



YouTube



Silhouette

- IR, RF, ultrasound, cavitation, vacuum and massage functions
- LCD screens on the hand probs
- 6 tips, 4 hand probs
- Computirising by the hand prob

FACE TREATMENT

- Helps eyebrows contouring and anti wrinkle treatments
- Neck and décollette anti wrinkle treatment

BODY TREATMENT

- Local area slimming, tightening, lifting

TECH SPECS

Screen : 10,4" TFT colorful touchscreen

Screen sizes on the HPS : 2.4" // 1.9" // 2.5"

Working principle : Pulse

RF frequency : 1 Mhz

RF Energy intensity : 0- 60 J/cm³

Cavitation frequency : 40 khz / 25Wx2

HP treatment areas : 4x7 cm / 6x13 cm / 8x25 cm / 30x4 cm / 40x66 cm / 90x120 cm

IR infrared power : 20W/940 nm

Control unit : Wireless Main Card

Power : 850 VA

Electric parameter : AC 220V -50 Hz

Weight : 46 kgs

Sizes : 480x410x1015 mm





- Excess fat is melted, body circumference reduction
- Body slimming, contouring and shaping
- Cellulite reduction
- Skin tightening
- Wrinkle removal, facial lifting
- Promote and accelerate the body's metabolism
- Advantages
- RF combined with cavitation technology enhances the body shaping effect
- Quick connection handpiece
- Portable and easy to operate

TECH SPECS

Screen : VDF
Electric parameter : AC 220V -60/50 Hz
Power : 350 VA
RF frequency : 1-10 Mhz
RF power : 150 W
RF type : Bipolar
RF hand prob size : 20 mm / 43 mm
Cavitation frequency : 40 Khz
Cavitation power : 60W
Hand prob size : 62 mm dia
Weight : 17 kgs
Sizes : 450x365x260 mm



Follow us!



Product discover





- Multi-function which are 40Khz Cavitation, Vacuum and RF for slimming, body shaping, skin lifting & tightening. 4 treatment handpiece are available for both of face and body; can satisfy different treatment, easy to extend customers.
- 40K Ultrasonic is recognized as the most effective ultrasound segment for weight loss and fat reduction by the international scientific community.
- Fast result and comfortable treatment.
- Telangiectasia Treatment.
- Light weight and easy to carry.

CAVITATION + RF + VACUUM RF

- 40 KHz ultrasound
- Multipolar RF hand prob
- Vacuum RF hand prob
- Tripolar RF hand prob for face
- Helps localised slimming and cellulite reducement
- Anti wrinkle treatment on face, neck and decollette

TECH SPECS

Electrical parameters : 110/220 V
Frequency : 50Hz – 60 Hz
Power : 95 W
RF output power : 5 MHz
Cavitation output power : 40 KHz
Weight : 20 kgs
Sizes : 77x57x39 cm



Micro/ Twin

RET high frequency electromagnetic energy is produced between the two electrodes, the neutral electrode and resistive handle. When it's working, the electrical balance of the cells and the molecular physiological displacement of the matrix will be affected. But the oscillation which is being recreated with the displacement currents have a positive effect on the altered components of the tissues.

- Anti aging treatments on face, neck and décolleté
- Helps Anti wrinkle and loosen treatments
- Helps reducing cellulites
- Helps fat burning
- Helps tightening and edeymma

TECH SPECS

Therapy : RET Targeted
Frequency : 0.448 MHz
Treatment mode : High Frequency
Power : 14 W (standby) / 21 W (working)
Voltage : 110/220V – 50-60 Hz
Weight : 6,50 kgs



ECHO CELL II

- Ultra Sound Cavitation brings up the best effectiveness for body contouring & slimming by breaking down adipocyte 's cell membranes and dissolution of cellulite.
- Function 1. Cavitation Effect (28khz & 38khz) Lipolysis & Cellulite treatment
- Function 2. Mod / Low frequency Effect Dissolution & drainage of fat by muscle movement
- Function 3. Thermal treatment effect Increase blood circulation by thermal & mid/low frequency

TECH SPECS

Screen : 6" monographic

Consumed Power : max 200W

Voltage : 110/220V – 50-60 Hz

Ultrasound output frequency : 28 khz (+/-) 2 for body //

38 KHz (+/-) 2 for face

Ultrasound output power : max 40W for body and max 30W for face

Weight : 25 kgs

Sizes : 440x350x130 mm



HERA
estetik-medikal



G5 MASSAGER

G5 which is used in cellulite and massage treatments is the name of a Professional massage device with 7 equipments. The main task of this massage device is to help for blood circulation, accelerate metabolism and reduce muscle tension. G5 works with vibration method. Mechanical vibration waves support physiotherapy, cellulite treatment, activation of subcutaneous tissues and for shaping the body.

- Effective treatment on cellulites and local fat areas
- Improves breast and abdomen loosen
- Stress treatment – relaxing function
- Helps releasing negative energy
- Working by heating the muscles
- 8 different tips

TECH SPECS

Voltage : 110/220V – 50-60 Hz

Frequency : 50-60 Hz

Weight : 11 kgs



W WEIGHT SENSE

- Helps regulating and increasing blood circulation
- Physical therapy devices that helps for weight loss, slimming and breast enlargement
- Helps lymphatic edeymma
- Helps absorbing the skincare products faster
- Weight loss by using low frequency mode
- Skin tighetning-rejuvenating by using medium frequency mode

TECH SPECS

Voltage : 110/220V

Frequency : 50-60 Hz

Main Weight : 29 kgs

Blanket weight : 6,6 kgs

Main machine size : 103x55x12 cm

Blanket sizes : 91x46x12 cm

Output watt : 350 W



HERA
estetik-medikal





Far Infrared Ray SPA Stand, beauty equipment Fully
Computerized Control System / Far Infrared Ray
Treatment Anion Steam / Hot-steam for Back
Treatment Ozone Sterilizing System / Heating
Blanket-optional

- Detox effect
- Improves blood circulation
- Helps weight loss
- Helps reducing cellulites
- Helps reducing stress effects
- Produces 1000 lt ozone/hr

TECH SPECS

Type : Sitting
Power : 1600 W
Material : Acrylic- polyester
Heat producing : IR
Ozone producing : UV
Weight : 65 kgs
Sizes : 1280 x 780 x 1370 mm



VIBRA PLATE

- Vibrating slimming device
- Regulates and increases blood circulation
- Helps body coordination increasing and harmonising
- Helps body balancing and shortens body reaction feedback tie
- Helps metabolism increasing by stimulating the muscles
- Helps reducing the localised cellulites and prevents new cellulites

TECH SPECS

Vibration : Up – down – (vertical and horizontal)

User weight : 180 kgs max

Electric parameters : 110/220V – 50-60 Hz

Time sequences : 30 sec, 1 min, 3 min and 5 min

Frequency parameters : 30Hz- 35 Hz – 40 Hz – 45 Hz

Platform size : 785x670 mm

Weight : 93 kgs



HERA
estetik-medikal



TRIO SENSE

- Ultrasonic sound waves turns the energy to heat under the skin
- That causes fats to be melt
- So that slimming obtains as well as treats cellulites
- This helps slimming on cm basis right after the treatment

TECH SPECS

Handle probs: 2

Display: Colourful Touchscreen

Cooling System: Air cooling

Power Unit: AC100-240V

Size: 47 X 40 X 105 mm

Weight: 16Kg



HERA
estetik-medikal





Follow us!

HERA

estetik - medikal

İstanbul | Ankara | İzmir | Antalya



Follow us!



www.heraestetik.com

ISTANBUL HEADQUARTERS

Üniversite Mah. Firuzköy Bulvarı

Lale Sok. No:2/A Firuzköy - Avcılar / ISTANBUL - TURKEY

Tel: +90 212 598 24 14 - +90 212 424 29 63

Fax: +90 212 601 06 08

Gsm: +90 532 500 86 86 - +90 549 501 05 05 - +90 530 341 98 29

info@heraestetik.com

AEGEA REGION

Yeşilova Mah. 4139. Sok.

No: 30/A Bornova / IZMIR - TURKEY

Tel: +90 549 501 05 05

info@heraestetik.com

ANATOLIA REGION

Durali Alıç Mah. 990. Sk.

No:10/B Mamak / ANKARA - TURKEY

Tel: +90 530 341 98 31

info@heraestetik.com

MEDITERRANEAN REGION

Tel: +90 530 341 98 31

info@heraestetik.com

Katalog için QR Kodu okut!

